

5th TRUMPET
(BOBBY - SOLO)

Bobby Shew

THE RED SNAPPER

COMP. BY BOBBY SHEW
ARR. BY DON MENZA

TARGET TO BAR 177

♩ = 160

1-7 8

(A)

9 10 11 12

13 14 15 16

17 18 19 20

21 22 23 24

(B)

25 26 27 28

29 30 31 32

33 34 35 36

5th Trumpet

Jan 24 X

OPTIONAL SOLO

Em

OPEN Eb/D

Gm7

Eb/D

Gm7

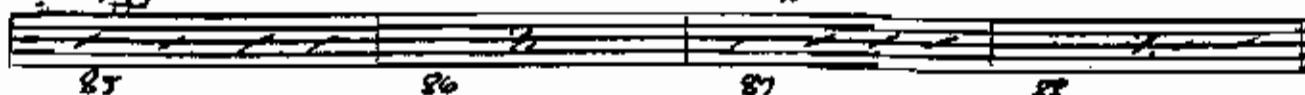

Fm

B7

Em

Eb9

Am7

B7

Em

F1 Eb/D

G/D

Eb/D

G/D

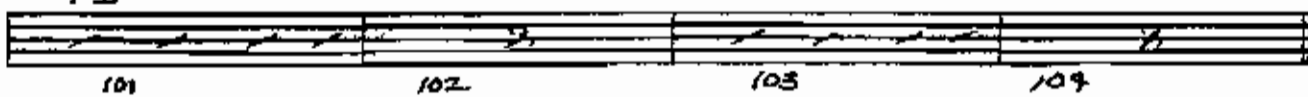

Fm7(b9)

B7

Em

Eb9

Am7/D

B7

Em

E7

F2 Am7

D7

Gm7

E7

5th Trumpet

5th Trumpet

G2

G3

H

'THE RED SWAMP'

5th Trumpet

-6-

5th Trumpet

'THE RED SNAPPER'

(K)

1st ALTO SAX

Bobby Shew

THE RED SNAPPER

COMP. BY BOBBY SHEW
ARR. BY DON MENZA

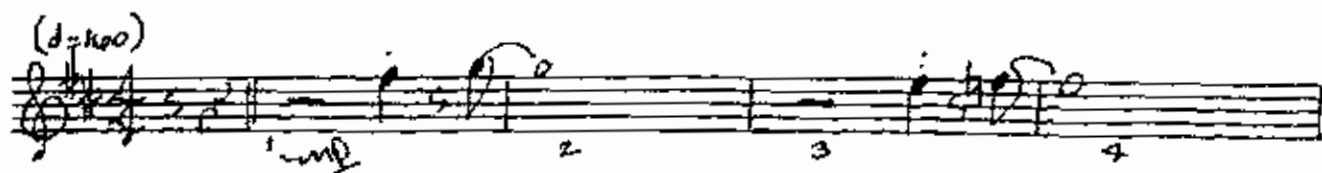

OPTIONAL SOLO

Bm

73-78

79

80

OPEN

B^b/A

Dma⁷/A (2x)

81

82

83

84

B^b/A

Dma⁷/A (2x)

85

86

87

88

C#m⁷(-5)

F#7

Bm

B^b7

89

90

91

92

Em⁷/A

F#7

Bm

B7(2x)

93

94

95

96

same

97-104

105-112

E⁷/A⁷/Dm⁷/B⁷ | E⁷/A⁷/Dm⁷/B⁷ | E⁷/A⁷/Dm⁷/B⁷ | E⁷/Em⁷/D/C#m⁷(-5) | F#7 | same as A

113-128

129-136 to fh.

C#m⁷(-5)

F#7

Bm

B^b9

137

138

139

140

C#m⁷/A

F#7

Bm

out

141

142

143

144

TRUNC OF 25

(G²)

161-164

165-168

169-172

3

173-175 LEAD 176

(F²)

177 mf 178 179 fp 180

181 182 183 184

2

185 186 187 188

189 190 191 192

(G³)

193 194 195 196

197 198

Handwritten performance instructions: "DOLUS", "F8", "DC", and "AL FINE".

2nd ALTO SAX

Bobby Shriver

THE RED SNAPPER

COMP. BY BOBBY SHEW

ARR. BY DON MENZA

(♩ = 160)

1 *mf* 2 3 4

5 6 7 8

(A)

9 *mf* 10 11 12

13-14 15 16

17 18 19 20

21 22 23 24

(B)

25 *mf* 26 27 28

29-30

G1

161 not mp 162 163 164

165 p 166 167 168

169 p 170 171 3 172

173 p 174 175 176

G2

177 p 178 179 fp 180

181 p 182 183 184

185 p 186 187 188

189 p 190 191 192

G3

193 p 194 195 196

197 p 198 199 200 f

1st TENOR SAX

THE RED SNAPPER

COMP. BY BOBBY SHEW

ARR. BY DON MENZA

(d=160)

1 *mf* 2 3 4

5 6 7 8

(A)

9 *mf* 10 11 12

13-14 15 16

17 18 19 20

21 22 23 24

(B)

25 *mf* 26 27 28

29 30 31 32

5th X
LAST TIME ONLY

G¹

G²

G³

H.

242 243 244 245

246 247 248 249

250 251 252

253 254 255 256

chromatic

257 258 259 260

261 262 263 264

265 266 267 268

269 270 271 272

273 274 275 276

277 278 279 280

L. Spirit

DEMS
H. A. ST. A. C. C. C.

2nd TENOR SAX

Bobby Shew

THE RED SNAPPER

COMP. BY BOBBY SHEW
ARR. BY DON MENZA

d=160

7
8

(A)

9 *mf* 10 11 12

13 14 15 16

17 18 19 20

21 22 23 24

(B)

25 26 27 28

29 30 31 32

33 34 35 36

37 38 39 40

(C)

41 42 43 44

45 46 47 48

49 50 51 52

53 54 55 56

(D)

57 58 59 60

61 62 63 64

65 66 67 68

69 70 71 72

(E)

73-78

OPTIONAL SOLO

Em

79 80

OPEN Eb/D IX Only - Trpt.

Em GMA?

81 82 83 84

Em GMA?

85 86 87 88

F#m (c-s) B? Em E?

89 90 91 92

Am? B? Em

93 94 95 96

F1 Eb/D G/D

97 98 99 100

Em G/D

101 102 103 104

F#m (c-s) B? Em Eb?

105 106 107 108

Am?/D B? Em E?

109 110 111 112

F2 Am? D? GMA? E?

113 114 115 116

Am⁷ D⁷ Gma⁷ E⁷

117 118 119 120

Am⁷ D⁷ Gma⁷ E⁷

121 122 123 124

Am⁷ Am⁷/G F#m⁷(4-5) B⁷

125 126 127 128

F³ E^b/D G/D

129 130 131 132

E^b/D G/D

133 134 135 136

F#m⁷(4-5) B⁷ Em E^b9

137 138 139 140

F#m⁷(4-5) B⁷ Em

141 142 143 144

G

145-152

F

153-159

G 8 aut.
7 aut. 2f

5

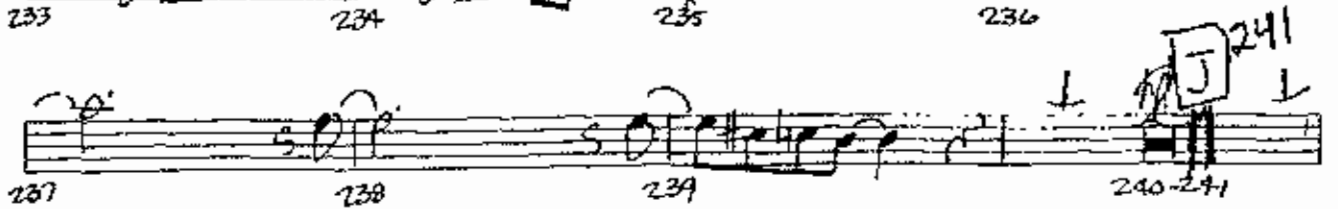
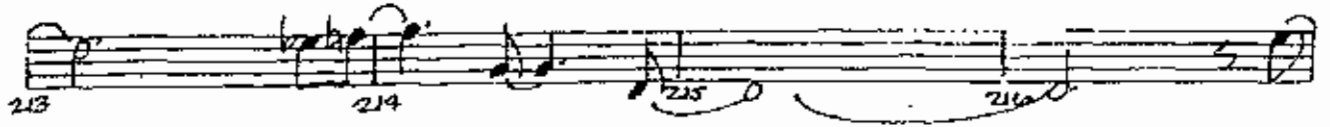

242 243 244 245

246 247 248 249

250 251 252

253 254 255 256

257 258 259 260

261 262 263 264

265 266 267 268

269 270 271 272

273 274 275 276

277 278 279 280

Dopo 7 D.C. AL FINI

BARITONE SAX

THE RED SNAPPER

COMP. BY BOBBY SHEW

ARR. BY DON MENZA

(C)

(D)

(E)

(F) **OPEN**

81-88

89-96

(F)

97-104

105-112

(F2)

113-128

(F3)

129-136

137-144

(G)

145 *mf*

146

147

148

149

150

151

152

153

154

155

156

157

158

159

160

(G)

161

162

163

164

165

166

167

168

169

170

171

172

173

174

175

176

Bari Sax

Ordi sax

6

THE RED SNAPPER

1st TRUMPET

Bobby Shew

THE RED SNAPPER

COMP. BY BOBBY SHEW
ARR. BY DON MENZA

- Staff 1:** *d=160*, *Cup*, **A**, 1-8, 9-16
- Staff 2:** 6, 17-22, 23, 24
- Staff 3:** **B**, 25-32, 33-38
- Staff 4:** 39, 40, **C**, 48-50, 6
- Staff 5:** 47, 48, 49-52
- Staff 6:** **D** *tupt.*, 57-60
- Staff 7:** 61-62, *63 mp*, 64, *OPEN*, 65-70

1st Trumpet

-2-

(A) (E)
71 72 73
FINE 2nd X

75 76 77 78

Solo E-7 2
79-80

(F) OPEN CHORUSES
81-88 89-96

(F1) Bover
97-104 105-112

(F2) (F3)
113-128 129-136

(via) trpt last X
137-144

(G) soft/low
145-152 153-160

(G1) xpt
161-168 169-176

(G2)
177-184 185-192

1st Trumpet

-3-

(G³)

197-200

ff

201-209

ff

(H)

209 210 211

213 214 215 216

217 218 219 220

221 222 223 224

(I)

225 226 227 228

229 230 231 232

233 234 235 236

237 238 239 240

1st Trumpet

NEWT
HX-1
D.C.
AL FINE

2nd TRUMPET

Bobby Shew

THE RED SNAPPER

COMP. BY BOBBY SHEW
ARR. BY DON MENZA

(♩=140) *mp* *cup*

1 2 3 4

5 6 7 8

9 10 11 12

13 14 15 16

17 22 23 24

25 26 27 28

29 30 31 32

33 38

2nd Trumpet

-2-

(LAST X ONLY)

G3

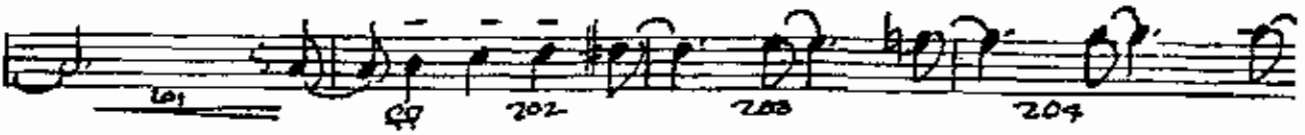

H

I

2nd Trumpet

TR. 2

6

'THE RED SNAPPER'

3rd TRUMPET

THE RED SNAPPER

COMP. BY BOBBY SHEW
ARR. BY DON MENZA

(*dalco*) *cup*

mp

5

(A)

9

13-14

15

16

6

17-22

23

24

(B)

25

26

27

28

29-30

31

32

6

33-38

3rd Trumpet

-2-

3rd Trumpet

-3-

ⓐ *Bones*

ⓑ

Ⓒ *NOT TOO LOUD*

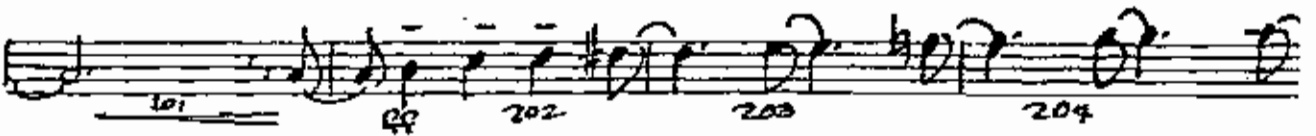
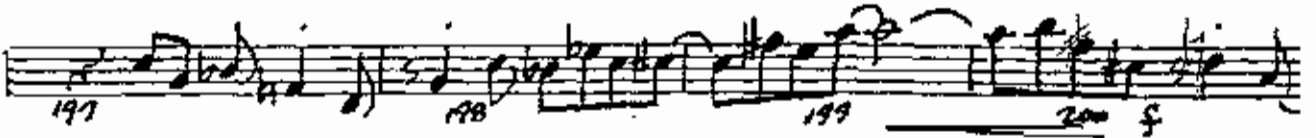

3rd Trumpet

4

3rd Trumpet

-6-

DEAD!
7 D.C.
AL FINE

4th TRUMPET

THE RED SNAPPER

COMP. BY BOBBY SHEW
ARR. BY DON MENZA

(*rit*) *cup*

1 2 3 4 5 6 7

5 6 7

(A)

9 10 11 12

2

13-14 15 16

6

17-22 23 24

(B)

25 26 27 28

2

29-30 31 32

6

33-38

4th Trumpet

4th Trumpet

'THE RED SHOES'

4th Trumpet

'THE RED SHAPPER'

4th Trumpet

-6-
